

Zone 25

Document g n r  le 04 April 2026 | 22 h 45

Zone 25

New rules

New rules have been in effect in this zone since April 1, 2026. See the latest changes [the latest changes](#).

Lake trout (including splake trout)

May keep

Lake trout 45 cm or more

Exceptions

May keep lake trout of 55 cm and more in certain lakes.

State of fish

Whole or gutted, only where a length limit applies. Elsewhere, lake trout may be whole or filleted. It must be possible to count and identify the fish (a piece of skin must adhere to the fillet).

Note

These measurements do not apply in national parks, wildlife reserves and controlled harvesting zones (ZECs).

Maps

[Zone map \(PDF 536 Kb\)](#) (including a description of the zone)

[Interactive map of fishing zones](#)

Fishing periods and quotas

The opening and closing dates and catch limits may vary from one body of water to another in the same area. You should always check to see if your body of water is a regulatory exception.

[View periods and quotas](#)

[Zone's fishing periods, limits and exceptions \(PDF\)](#)

Printable version.

Length limits for some species

It is prohibited to catch and keep or have in your possession a fish from the waters specified that does not comply with the length limits indicated for your zone. If a fish species or a zone is not mentioned in the table, no length limit applies to the species in this zone.

The fish must be kept in a state allowing its [identification](#).

Walleye

May keep

Walleye and sauger measuring 40 cm and under between March 1 and March 31 of each year, between May 15, 2026 and June 15, 2026 inclusively, and between May 21, 2027 and June 15, 2027 inclusively. Outside of these periods, from June 16 to the last day of February, there is no length limit for walleye and sauger.

State of fish

Whole or gutted.

[Learn how to distinguish walleye from sauger.](#)

Muskellunge

May keep

Muskellunge 137 cm or more

State of fish

Whole or gutted

Lake trout (including splake trout)

May keep

Lake trout 45 cm or more

Exceptions

May keep lake trout of 55 cm and more in certain lakes.

State of fish

Whole or gutted, only where a length limit applies. Elsewhere, lake trout may be whole or filleted. It must be possible to count and identify the fish (a piece of skin must adhere to the fillet).

Note

These measurements do not apply in national parks, wildlife reserves and controlled harvesting zones (ZECs).

Walleye

May keep

Walleye and sauger measuring 40 cm and under between March 1 and March 31 of each year, between May 15, 2026 and June 15, 2026 inclusively, and between May 21, 2027 and June 15, 2027 inclusively. Outside of these periods, from June 16 to the last day of February, there is no length limit for walleye and sauger.

State of fish

Whole or gutted.

[Learn how to distinguish walleye from sauger.](#)

Muskellunge**May keep**

Muskellunge 137 cm or more

State of fish

Whole or gutted

Use of dead bait fish

Possession and use of all dead bait fish species, EXCEPT [prohibited species](#), whether whole or cut up, are allowed:

From December 20 to March 31

Use the [map of fishing zones](#) to visualize this information by displaying the “Bait Fish” layer.

Number of lines authorized in winter

5 lines on a body of water covered with ice or not, from December 20 to March 31

Except in lac Témiscamingue where 2 lines only are authorized.

Map of fishing zone 25

Fishing map

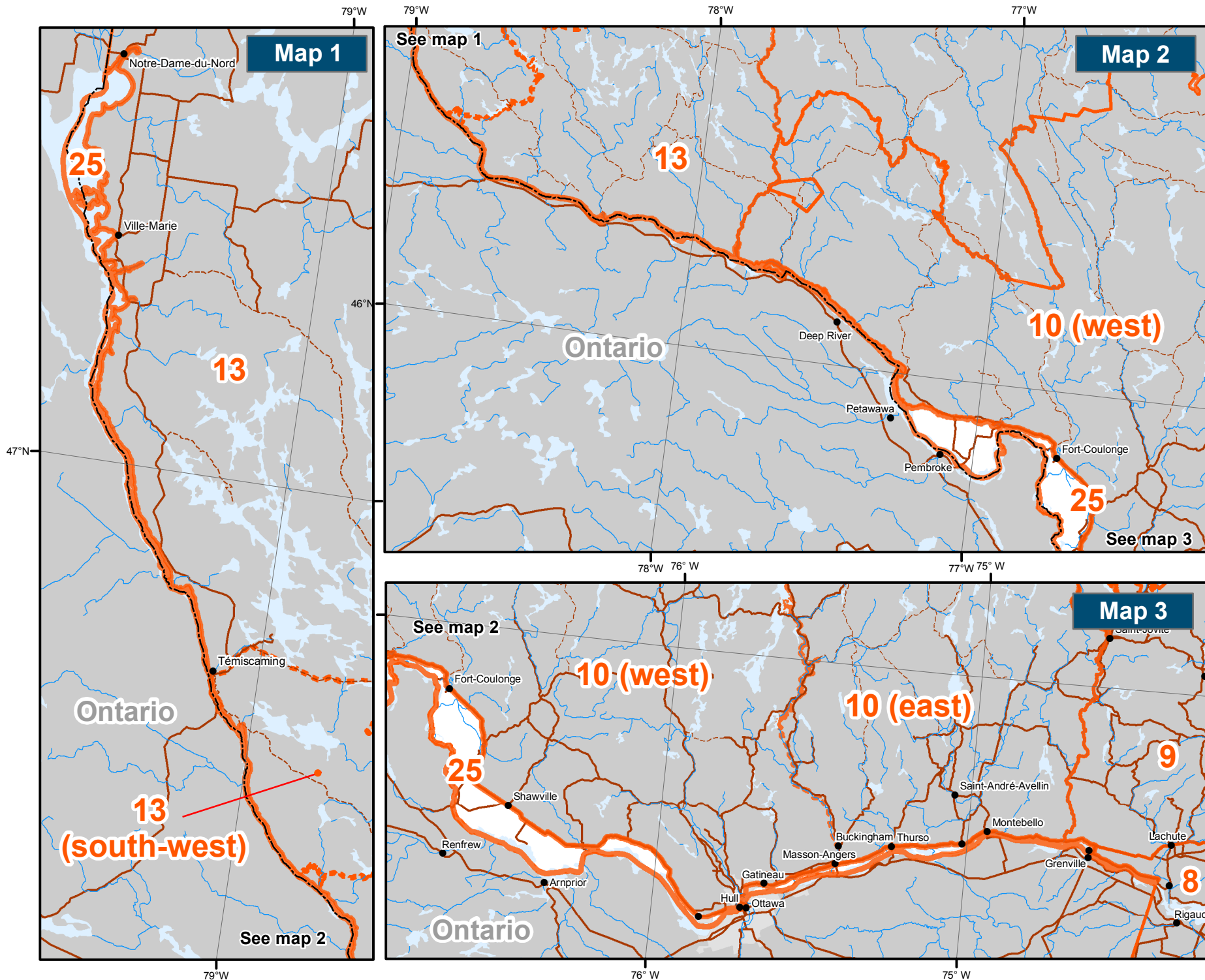

Zone 25

Territorial Divisions

- Zone
- Zone parts
- Wildlife Sanctuary
- Zec (Controlled Zone)
- Outfitter with exclusive rights
- Québec National Park, Federal National Park, Ecological Reserve and territory where hunting is prohibited
- Territory where hunting is restricted
- Wildlife Preserve
- Category I and II lands
- International border
- Interprovincial and interstate border
- Québec - Newfoundland-and-Labrador border (This border is not final)

METADATA	
Map projection	Conique de Lambert avec deux parallèles d'échelle conservée (46° et 60°)
SOURCES	
Hunting zone	
Wildlife territory	Ministère des Forêts, de la Faune et des Parcs 2018
Park and territory where hunting is prohibited	Ministère de l'Environnement et de la lutte contre les changements climatiques 2017
Ecological reserve	Ressources naturelles Canada 2017
Federal national park	©Gouvernement du Québec 2018
PRODUCTION	
Ministère des Forêts, de la Faune et des Parcs	
Direction des territoires fauniques structurés et de la gestion intégrée des ressources	
©Gouvernement du Québec, 2020	

DESCRIPTION DE LA ZONE 25

En raison de la complexité de la zone 25, nous donnons ici la description de ses limites. Cette zone comprend les parties de la rivière **des Outaouais** et du lac **Témiscamingue** comprises dans le périmètre suivant :

- partant du point de rencontre de la frontière Québec–Ontario et du côté amont du barrage de Carillon sur la rivière des Outaouais;
- de là, vers le nord-est, suivant le côté en amont de ce barrage et son prolongement jusqu'à la limite nord-est de l'emprise de la route 344;
- de là, vers l'ouest et le nord, jusqu'à l'emprise nord de la route 148;
- de là, vers l'ouest puis vers le nord-ouest, en suivant cette limite nord jusqu'à la rencontre avec la rive gauche de la rivière des Outaouais (branche nord) près de Waltham;
- de là, dans une direction générale nord-ouest et nord, en suivant la rive gauche de la rivière des Outaouais et la rive est du lac Témiscamingue et en suivant de nouveau la rive gauche de la rivière des Outaouais jusqu'à son point de rencontre avec le côté aval du barrage de la Première-Chute;
- de là, vers le nord-est, en longeant le côté aval de ce barrage jusqu'à la rive droite de la rivière des Outaouais;
- de là, vers le nord-ouest, puis vers le sud-ouest, en suivant la rive droite de la rivière des Outaouais et du lac Témiscamingue jusqu'à la frontière Québec–Ontario;
- de là, dans une direction générale sud, sud-est puis est, en suivant cette frontière jusqu'au point de départ.